

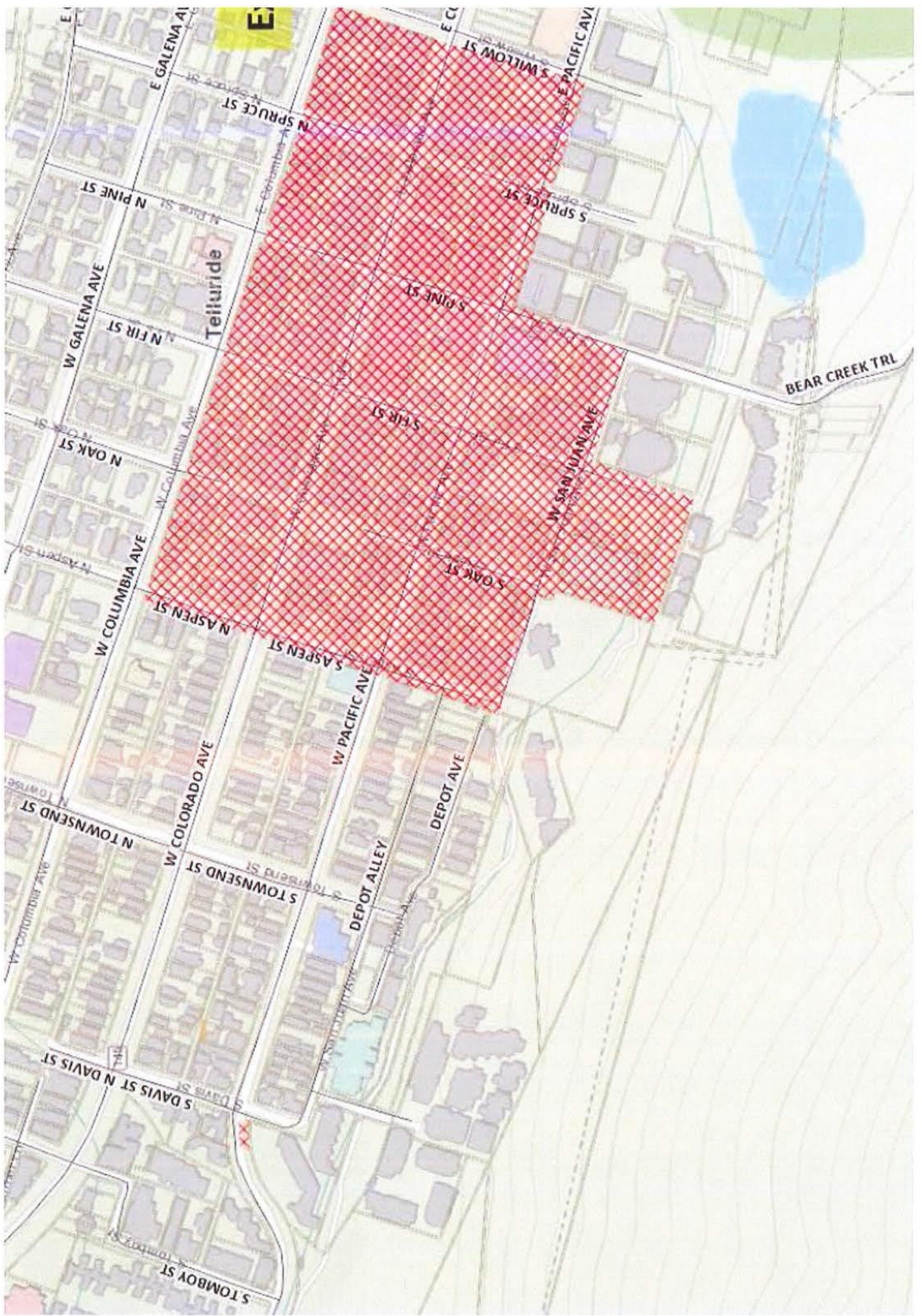

# TELLURIDE'S OPEN PUBLIC CONSUMPTION AREAS

**10 am – 10 pm**

- Within the specific area South of Columbia Avenue, East of Aspen and West of Willow Streets, and North of San Juan Avenue, and/or West Pacific where San Juan does not exist but also including South of San Juan to the end of the Town right-of-way on Fir Street and West to Oak Street.
- Within the areas of the following Town of Telluride "pocket parks", including the paved sidewalk areas of the same that bound and border the following parks:
  - i. North Oak Street Park.
  - ii. South Oak Street Park (also known as Elks Park).
  - iii. North Spruce Street Park.
  - iv. South Spruce Street Park.
- That area of the Town's West Pacific Avenue right-of-way West of the intersection of West Pacific Avenue and South Davis Street and South of the paved portion of West Pacific Avenue.



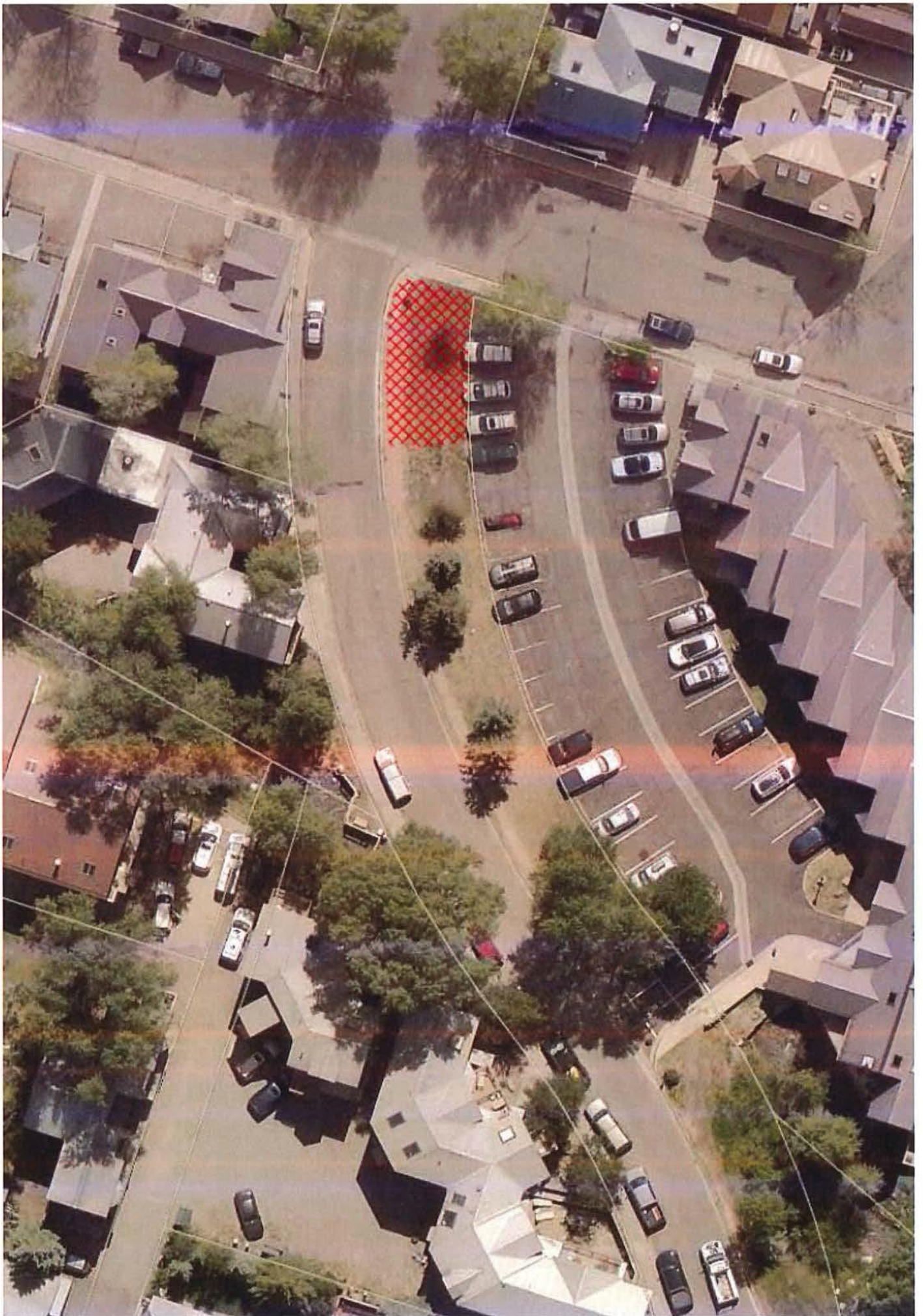



## What You Need to Know About Consuming Takeout Alcohol Beverages In Telluride

- ✓ Public consumption of alcohol is allowed only in the shaded areas depicted on the above maps.
- ✓ Alcohol must be purchased from a restaurant or bar licensed to sell takeout alcohol beverages.
- ✓ Public alcohol consumption is allowed between 10:00 a.m. – 10:00 p.m.
- ✓ Takeout alcohol sales are permitted *only with the purchase of food*.
- ✓ Takeout alcohol orders must be made in-person, by phone, or via the internet.
- ✓ Takeout alcohol orders must be picked up at the restaurant or bar by the paying customer who must verify upon pickup they are of legal age. (Patrons may be requested to momentarily remove masks.)
- ✓ Takeout alcohol must be sold in sealed containers. See Colorado Department of Revenue [Bulletin 20-24](#) for acceptable and unacceptable containers.
- ✓ Takeout containers must include the required [State of Colorado warning label](#).
- ✗ Servers may NOT take orders for alcohol from outside the licensed premises.
- ✗ Servers may NOT deliver alcohol beverages outside of the licensed premises.
- ✗ Alcohol must remain sealed while in transit from a licensed premises to an open consumption area or to private property.
- ✗ Alcohol may NOT be purchased for takeout without the purchase of food.
- ✗ Refilling of cups or containers is NOT permitted.
- ✗ Alcohol may NOT be purchased from a liquor store and consumed publically.